

# PLAT OF SURVEY

OF

UNIT 24 OF ABBEY SPRINGS

A parcel of land located in the South  $\frac{1}{2}$  of Section 13, T1N R16E, Village of Fontana-on-Geneva Lake, Walworth County, Wisconsin, described as follows to wit:

Beginning at the most Northerly corner of Unit 23 of Abbey Springs; thence N27°-41'E 99.86 feet; thence N80°-39'E 158.10 feet; thence S 7°-34'E 83.00 feet; thence S81°-31'W 215.70 feet to the place of beginning, containing 0.3501 acres more or less.

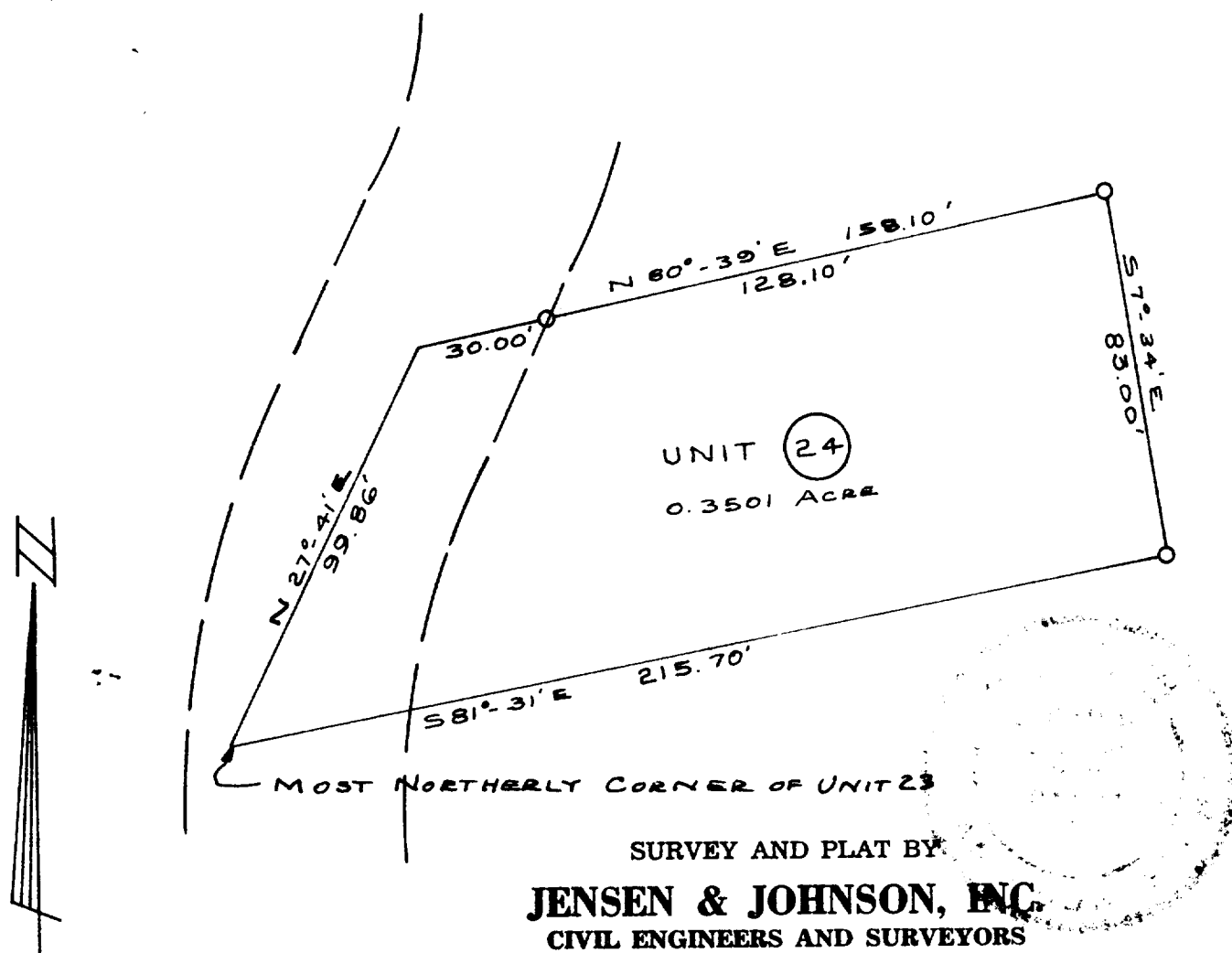

## LEGEND

- — Iron Pipe SET
  - — Concrete Monument
- Scale 1" = 40'

WE CERTIFY: That we have surveyed the above described property and that the plat shown hereon is an accurate survey and a true representation thereof and correctly shows the exterior boundary lines and all divisions of said property.

Date AUG 1971

*Lloyd L. Jensen*  
LLOYD L. JENSEN,

Wisconsin Registered Land Surveyor, No. S-211

SCDR-24

5-459.24